

Club Meeting

Shades Valley
Meets at Birmingham Botanical Gardens
2612 Lane Park Rd
Mountain Brk, AL 35223-1802
Time: Monday at 12:30 PM

Speakers

Shades Valley June 3, 2024



Benjamin Meadows is an assistant professor of economics at the University of Alabama-Birmingham. His primary research interests are environmental economics and the economics of education. Within environmental economics, his research looks at the application of dynamic modeling to biological systems (such as creating markets for invasive species) in addition to energy issues. Within the economics of education, his research has focused on the intersection of immigration policy and classroom outcomes.

WEEKLY POLIO UPDATE

Thursday, August 24, 2017

Number of Cases as of May 8, 2024

Total Number of Cases in 2024: 4

Total Number of Cases in 2023: 12

Total Number of Cases in 2022: 30

Polio Country Headlines – As of May 8, 2024

Afghanistan

Total for 2024: 2

Total for 2023: 6

Total for 2022 is: 2

Pakistan

Total for 2024: 2

Total for 2023: 6

Total for 2022 is: 20

Mosambique

Total for 2023: 0

Total for 2022 is: 8

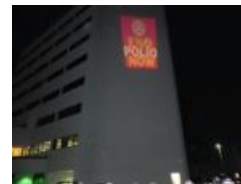

Zoom Details

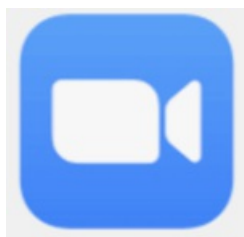

Via the web:

<https://us02web.zoom.us/j/87420262528?pwd=RmhFVGpzMjFkVWxXUzduTzJ2cjFVUT09>

Meeting ID: 874 2026 2528

Passcode: Yellowbowl

Via phone:

+1 312 626 6799 US (Chicago)

Meeting ID: 874 2026 2528

Passcode: 9021295071

Rotary Club of Shades Valley

P. O. Box 530342

Mountain Brook, AL 35253

www.shadesvalleyrotary.org

info@shadesvalleyrotary.org

Meets at Birmingham Botanical Gardens

2612 Lane Park Rd.

Mountain Brook, AL 35223

Time: Monday at 12:30 PM