

Rotary

Club of Fort Lauderdale



[The Rotary Tarpon](#)

Sunday, July 28, 2024

Last Meeting of the Month Social

MONTHLY SOCIAL
July 31, 2024
5:30 pm - 7:00 pm

New Member Celebration!



1125 N Federal Hwy
Fort Lauderdale, FL

In Jacob's Shoes Volunteers 2024 Photos

**SERVICE PROJECT
WITH POMPANO BEACH ROTARY CLUB**

IN JACOB'S SHOES

"We rubbed and scrubbed and made over 50 pairs of shoes spiffy. In Jacob's Shoes has been providing over 22,000 shoes annually to kids in need for the past 14 years." ~ Cheryl Hill

A big thank you to Evelyn Ciocco, Linda Cooke, and Cheryl Hill for volunteering on Saturday morning!



Club Meeting

Fort Lauderdale
Meets at Global Event
Center
416 NE 1st St Entrance B
Second Floor
Fort Lauderdale, FL 33301
Time: Wednesday at 12:15
PM

Events

No Events found

In This Issue

[Last Meeting of the Month Social](#)

[In Jacob's Shoes Volunteers 2024 Photos](#)

[Rotary School Supply Drive 2024](#)

[MATERNAL AND CHILD HEALTH MONTH](#)

[MEMBERSHIP AND NEW CLUB DEVELOPMENT MONTH](#)

[Follow Us on Social Media](#)

[Pay Membership Dues Online](#)

[NEWSLETTER SUBMISSIONS / REQUEST FOR ARTICLES](#)

Birthdays

Herbert G. Maxwell
August 4th

Years of Service

Suzanne Vordermeier-
Waterhouse
08-01-1993
31 Years
Corrine Rasquinha
08-01-2022
2 Years



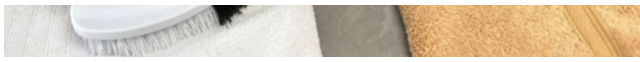

Rotary School Supply Drive 2024

SCHOOL SUPPLY DRIVE

Our second project of the year is working with the Broward Education Foundation to collect school supplies for local children. You can bring the supplies to a lunch meeting or order on Amazon and have the item(s) shipped to Dan Rizzi's address.



[Amazon Gift Registry](#)



Deadline: August 16, 2024

**For more information contact
Dan Rizzi at drizzi@ipqconstruction.org.**

MATERNAL AND CHILD HEALTH MONTH

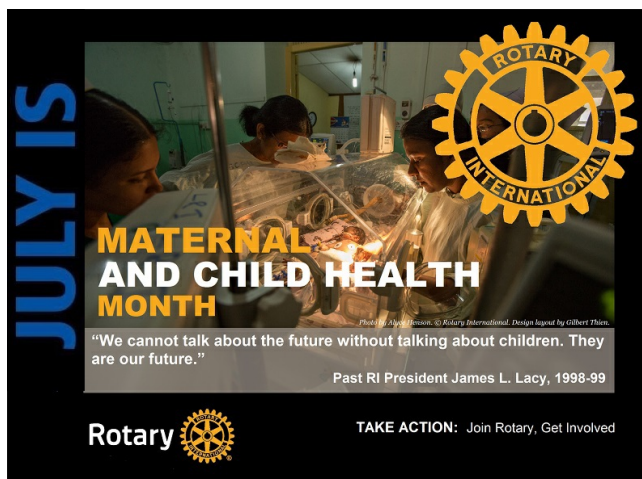

Rotary makes high-quality health care available to vulnerable mothers and children so they can live longer and grow stronger.

We expand access to quality care, so mothers and children everywhere can have the same opportunities for a healthy future. An estimated 5.9 million children under the age of five die each year because of malnutrition, inadequate health care, and poor sanitation – all of which can be prevented.

<https://www.rotary.org/en/our-causes/saving-mothers-and-children>

MEMBERSHIP AND NEW CLUB DEVELOPMENT MONTH



Throughout the month of August, Rotary Membership and New Club Development month, we're celebrating our clubs, members, and all the good they do in their communities and around the world.

<https://rotaryserviceblog.org/2018/08/07/engaging-with-rotary-to-enhance-your-membership-experience/>

Follow Us on Social Media



Pay Membership Dues Online

[Click to Pay Membership Dues Online](#)

OR

Go to www.rotaryfortlauderdale.org.

For Members ▾ Cor

New Members >

Calendar

Pay Membership Dues

Meeting Makeups

Members Directory

Documents

Instructions >

Click on Members > Pay Membership Dues
Email rotaryftlaud@gmail.com with any questions.

NEWSLETTER SUBMISSIONS / REQUEST FOR ARTICLES



NEWSLETTER SUGGESTION / ARTICLE REQUEST

Do you have a great idea for our next newsletter? Would you like to see more information on a certain topic? If so, please email your article or suggestions to [Barbara Sanchez](#).

SUBMISSION DEADLINE FOR THE WEEKLY NEWSLETTER

Thursday, 10 a.m., for bulletin/newsletter being sent the following Monday.

Club Leaders



[Daniel Rizzi](#)
President



[Jeffrey Michael Shaffner](#)
President-Elect



[Linda Spaulding White](#)
Secretary



[John Aquino](#)
Youth Services
Chair
Club Young
Leaders Contact
Youth Exchange
Offic
Rotary Foundation
Chair



[Miguel F. Sanchez](#)
Treasurer



[Gabor Bodnar](#)
Club Director



[Les R. Campbell](#)
Club Director



[Jorg Hruschka](#)
Club Director



[Kristin LaFleur](#)
Club Director
Service Projects
Chair
Grants
Chairperson



[David Sage](#)
Club Director



[Barbara Sanchez](#)
Club Director
Webmaster



[Ray M. Williams](#)
Club Director



[Linda M. Cooke](#)
Membership Chair



[Jaye L. Abbate](#)
Past President



[Rick Riccardi](#)
iPast President