



Peace

Through Service

Sakuji Tanaka

**Rotary International President
2012-13**



TABLE OF CONTENTS

DISTRICT LEADERSHIP TEAM	1
THE FOUNDERS OF ROTARY.	5
ROTARY INTERNATIONAL PRESIDENT, SAKUJI TANAKA	6
GREETINGS FROM THE ROTARY INTERNATIONAL PRESIDENT, SAKUJI TANAKA	6
RI GENERAL SECRETARY AND CEO, JOHN HEWKO	7
ROTARY INTERNATIONAL PRESIDENT AND RI DIRECTOR, RON D. BURTON	7
DISTRICT GOVERNOR ROBERT SHARKEY	8
DISTRICT GOVERNOR ELECT DAVID YEGHIAIAN	8
DISTRICT GOVERNOR NOMINEE TOM BERKEDAL	9
DISTRICT SECRETARY MARY WEED-WHEELER	9
CLUB PRESIDENTS	10
CLUB SECRETARIES	15
ABOUT ROTARY.	22
OUR MISSION	22
THE OBJECT OF ROTARY	22
AVENUES OF SERVICE.	22
THE FOUR WAY TEST	22
DIVERSITY OF ROTARY	22
DECLARATION OF ROTARIANS IN BUSINESS AND PROFESSIONS	23
DISTRICT PROJECT FUND.	23
WORLD COMMUNITY SERVICE PROJECTS	24
WORLD COMMUNITY SERVICE PROJECTS	25
GROUP STUDY EXCHANGE.	26
ROTARY YOUTH LEADERSHIP AWARDS (RYLA) CONFERENCE.	26
ROTARY YOUTH EXCHANGE.	27
ROTARY YOUTH EXCHANGE ADVISORY COMMITTEE DISTRICT 6220	27
ROTARY YOUTH EXCHANGE ADVISORY COMMITTEE DISTRICT 6220 CONT.	28
THE ROTARY FOUNDATION.	28
THE OFFICIAL NAME OF EACH CLUB	29
DISTRICT 6220 PAST GOVERNORS.	30
DISTRICT 6220 GOALS FOR 2012-2013	31
2012-2013 FINANCE COMMITTEE.	31
2012-2013 NOMINATING COMMITTEE	31
DISTRICT GOVERNOR'S 2012 CLUB VISIT SCHEDULE	32



DISTRICT LEADERSHIP TEAM



District Governor

Robert Sharkey (Bob)

56730 Calument Ave., Suite F Calumet, MI 49913

H: 906-482-1995

O: 906-337-6839

M: 906-281-3645

F: 906-337-0944

dgbob6220@fourway.us

The Rotary Club of Houghton



Assistant Governor Term: 2011-14

Mari Windsor Buche (Mari)

1400 Townsend Dr. Houghton, MI 49931

H: 906-482-3573

O: 906-487-3440

M: 906-370-6238

F: 906-487-2944

mwbuche@mtu.edu

**Area 1: Calumet-Laurium-Keweenaw, Hancock,
Houghton, Ontonagon-White Pine**



District Gov-Elect

David B. Yeghian (David)

M: 414-698-6747

rotarydavid6220@gmail.com

The Rotary Club of Green Bay



Assistant Governor Term: 2011-14

Christine Nanine Hall (Tina)

H: 906-225-0139

O: 906-225-0399

F: 906-225-6731

chall@tnc.org

**Area 2: Ishpeming, Manistique, Marquette,
Marquette Breakfast, Marquette West, Munising**



Asst Governor Term: 2011-14

/Dist Gov-Nominee

Thomas R. Berkedal (Tom)

H: 920-734-9336

O: 920-735-9511

F: 920-735-2778

thomas.r.berkedal@stifel.com

**Area 5: Appleton, Appleton Breakfast, Appleton
West, Kaukauna**



Assistant Governor Term: 2010-13

Katherine Murwin (Katherine)

H: 906-863-8355

dmurwin@new.rr.com

**Area 3: Escanaba, Iron Mountain-Kingsfors,
Marinette, Menominee**



Assistant Governor Term: 2013-2016

Tami Schroeder (Tami)

H: 715-614-2666 O: 715-356-2055

tschroed@amfam.com

Area 4: Ironwood-Hurley, Minocqua Breakfast, **Lakeland (Minocqua)**, Wakefield-Bessemer



Assistant Governor Term: 2011-14

Richard Edward Jansing III (Rick)

H: 715-344-2118

M: 715-630-3219

F: 715-346-1034

rickjansing@att.net

Area 6: Greater Portage County, **Stevens Point**, Waupaca Breakfast, Wausau, Wausau Early Birds



Assistant Governor Term: 2011-14

Dennis Wojahn (Dennis)

H: 920-662-0799

O: 920-362-0001

F: 920.662.1847

dgowjahn@new.rr.com

Area 7: De Pere, Green Bay, **Green Bay West**, Packerland Sunrise, Howard



Assistant Governor Term: 2013-16

Susan L. Mallett-Morris (Sue)

H: 715-356-2229

O: 715-356-3178

M: 715-892-0285

F: 715-356-5335

npm@nnex.net

Area 8: Antigo, Eagle River, Merrill, Rhinelander, Home Club is **Lakeland (Minocqua)**



Assistant Governor Term: 2010-13

Larry Romuald (Larry)

117 E Green Bay Street PO Box 469 Shawano, WI 54166

H: 715-526-9355

O: 715-526-7502

F: 715-526-7577

lromuald@crinet.com

Area 9: Clintonville, Marion, New London, **Shawano**



Assistant Governor

Judith K. Herlache (Judy)

H: 920-823-2000

M: 920.559.0591

F: 920-743-6670

jkherlache@gmail.com

Area 10: Door County North, Sturgeon Bay, **Sturgeon Bay Breakfast**, Kewaunee



District Treasurer

Steven G. Handrick (Steve)

400 Reid Street, Suite V, De Pere, WI 54115-2164

H: 920-336-9265

O: 920-337-4541

M: 920-217-4232

F: 920-337-4538

shandrick@habco.com

Green Bay



iPDG

Joe Jones (Joe)

N7450 Aanstad Rd PO Box 5000 Iola, WI 54945-5000

H: 715-445-3118

O: 715-445-5000 x117

M: 715-281-5000

F: 715-445-4053

joejones@jonespublishing.com

Waupaca Breakfast



Club Membership Chair

David Anderson (Dave)

208 Grand Ave Wausau, WI 54403

H: 608/347-4978

O: 715/298-9344

david.anderson@mail.house.gov

Wausau



Club Public Relations Chair

Tricia Rose (Tricia)

10 N. Main Street PO BOX 30 Clintonville, WI 54929

O: 715-823-7323

M: 715-460-1629

F: 715-823-4329

trose@clintonvillechronicle.com

Clintonville



Club Rotary Foundation Chair

Thomas R. Guyette (Tom)

H: 920-336-5362

tguyette001@new.rr.com

Green Bay



Leadership & New Gen, Chair

Thomas L Cody (Thom)

2560 Altair Street Green Bay WI 54311

H: 920-857-3544

O: 920-593-2605

M: 920-819-2132

F: 920-593-2809

tcody@pathmakers-inc.com

Green Bay



Youth Exchange Chair

Ron Skow (Ron)

H: 920-434-7482

O: 920-366-4826

M: 920-366-4826

F: 920-434-7482

rskow@new.rr.com

Green Bay West



District Executive Secretary

Mary Weed-Wheeler (Mary)

H: 920-471-4097

mary.ww@ridistrict6220.org

Honorary Rotarian



Grants Committee Chair

Joel Sullivan (Joel)

H: 715-459-1513

O: 715-422-0700

M: 715-459-1513

F: 715-422-0704

jsullivan@buenavistainv.com

Waupaca Breakfast



District Project Fund

Zahn, Rick (Rosan)

2253 Frosty Pine Ct. Stevens Point, WI 54481

H: 715-347-2321

Greater Portage County



GSE Receiving Chair

Diane M. Dappern RN, COHN-S/CM,BSM (Di)

Bellin Health 744 S. Webster Green Bay, WI 54311

M: 920-680-1680

didappern@gmail.com

Green Bay



GSE Sending Chair

Fred Borchardt (Fred)

M: 920-277-2750

fborchardt@juno.com

Appleton Breakfast



Vocational Services Chair

Thomas L. Herlache (Tom)

H: 920-743-6887

O: 920-743-5551

M: 920-246-8842

F: 920-743-9992

therlache@charter.net

Sturgeon Bay



Training Coordinator

Kyle M Gruening (Kyle)

H: 715-277-3239

O: 715-365-4446

gruening@nicolecollege.edu

Rhineland



Training Coordinator

Leslie J Schisel (Leslie)

Cottage Living Management 1006 N Military Ave

Green Bay, WI 54303

H: 920-246-5427

O: 920-499-1119

F: 920-499-1191

Leslie.Schisel@bakaenterprises.com

Green Bay



Rotary Youth Leadership

Adam Lofquist (Adam)

200 Dousman St Green Bay, WI

H: 920-609-5760

O: 920-437-2337

adam@titletownbrewing.com

Green Bay



Rotary Youth Leadership

Ashten Treankler (Ashten)

M: 920-676-2322

atreankler@pathmakers-inc.com

Green Bay West



Family of Rotary

Ann Smejkal (Ann)

O: 920-746-2815

M: 920-495-0143

asmejkal@sturbay.k12.wi.us

Sturgeon Bay Breakfast

THE FOUNDERS OF ROTARY

Paul P. Harris (1868-1947) was a Chicago attorney in 1905 when he had an idea for a Club in which professionals could share “mutual cooperation and informal friendship such as all of us had once known in our villages.” On the evening of Thursday, 23 February 1905, Harris gathered three business acquaintances to form a group that became the Rotary Club of Chicago, initiating the world’s first service organization. Harris became the first president of what would later become Rotary International, the association of Rotary Clubs around the world with 1.2 million members united under the motto Service Above Self.

Silvester Schiele (1870-1945) was a coal dealer and a client of Paul Harris in 1905. Born in rural Indiana, Schiele liked to tell Harris interesting anecdotes of his “young pioneer” boyhood. During the course of their business dealings, Harris first shared the idea with Schiele for a new kind of Club for professionals. On 23 February 1905, Harris invited Schiele for dinner to develop his ideas of a fellowship and booster Club. In addition to becoming the first president of the Rotary Club of Chicago, Schiele developed a close lifelong friendship with Harris.

Gustavus H. “Gus” Loehr (1864-1918) was a Chicago mining engineer who lent his office on the seventh floor of the Unity Building at 127 Dearborn Street in Chicago for the first gathering of the founders of Rotary on 23 February



The Founders of Rotary, from left: Silvester Schiele, Paul P. Harris (pointing to book), Hiram E. Shorey, and Gustavus H. Loehr.

1905. Loehr invited Hiram Shorey to this meeting. His health later deteriorated and he left the Club, but remained a supporter of Rotary until his death at age 53.

Hiram E. Shorey (1862-1944) was a merchant tailor in 1905. One of the founding four members of the Rotary Club of Chicago, he remained a Rotarian for only a short time before moving back to his home state of Maine. Upon his later return to Chicago, he rejoined for a brief time before resigning again. Despite his brief membership, Shorey was always supportive of the Rotary Club of Chicago and voiced pride at his early association with Rotary.

Paul Harris

Paul Harris, the founder of Rotary, was born in Racine, Wisconsin, USA, on April 19, 1868, but moved at the age of 3 to Wallingford, Vermont, to be raised by his grandparents. In the forward to his autobiography *My Road to Rotary*, he credits the friendliness and tolerance he found in Vermont as his inspiration for the creation of Rotary.

Trained as a lawyer, Paul gave himself five years after his graduation from law school in 1891 to see as much of the world as possible before settling down and hanging out his shingle. During that time, he traveled widely, supporting himself with a great variety of jobs. He worked as a reporter in San Francisco, a teacher at a business college in Los Angeles, a cowboy in Colorado, a desk clerk in Jacksonville, Florida, a tender of cattle on a freighter to England, and as a traveling



salesman for a granite company, covering both the U.S. and Europe.

Remaining true to his five-year plan, he settled in Chicago in 1896, and it was there on the evening of February 23, 1905, that he met with three

friends to discuss his idea for a businessmen’s club. This is commonly regarded as the first Rotary club meeting. Over the next five years, the movement spread as Rotary clubs were formed in other U.S. cities. When the National Association of Rotary Clubs held its first convention in 1910, Paul was elected president.

After his term, and as the organization’s only president-emeritus, Paul continued to travel extensively, promoting the spread of Rotary both in the USA and abroad. A prolific writer, Paul wrote several books about the early days of the organization and the role he was privileged to play in it. These include *The Founder of Rotary*, *This Rotarian Age* and the autobiographical *My Road to Rotary*. He also wrote

several volumes of *Perigrinations* detailing his many travels. He died in Chicago on January 27, 1947.



The Founder of Rotary

ROTARY INTERNATIONAL PRESIDENT, SAKUJI TANAKA

*Sakuji Tanaka – Yashio, Saitama, Japan
President, Rotary International, 2012-13
Trustee, The Rotary Foundation, 2006-10
Director, Rotary International, 2003-05
District Governor, 1994-95*



Sakuji Tanaka was chair of the Daika Company and president of the National Household Papers Distribution Association of Japan. He also has been vice president of the Yashio City Chamber of Commerce.

A member of the Rotary Club of Yashio since its charter in 1975, he has served RI as a director;

Rotary Foundation trustee; committee member and chair, including chair of the 2009 Birmingham Convention Committee; regional Rotary Foundation coordinator; district governor; and training leader. Working with his district, he has helped to construct a school building in Bangladesh.

Sakuji has received the RI Service Above Self Award and the Foundation's Citation for Meritorious Service and Distinguished Service Award. He and his wife, Kyoko, are Paul Harris Fellows, Benefactors of the Permanent Fund, Major Donors, and members of the Arch C. Klumph Society. In addition, Sakuji has established an endowed Rotary Peace Fellowship.

Sakuji and Kyoko have been married since 1963. They live in Yashio and have three children and seven grandchildren.

GREETINGS FROM THE ROTARY INTERNATIONAL PRESIDENT, SAKUJI TANAKA

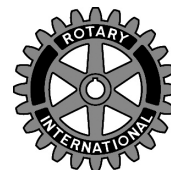

August 2012

Dear fellow Rotarians,

What is Rotary? When I ask Rotarians this question, they often give vague answers. And when I asked myself this question, I had to think about it. August is Membership and Extension Month in Rotary, and I want all Rotarians to be able to send a unified message about what Rotary is and why they joined.

The key to increasing membership is for every Rotarian to be convinced that it's good to be a Rotarian, and to convey that passion to others. In Rotary, we have a tendency to be humble and keep our achievements to ourselves. But we must share them with those around us and with the world.

Every Rotarian has a specific moment that stands out and has a special meaning. Some people refer to this as their "Rotary Moment." I believe it is very important to share this moment with others. Facts and numbers can only go so far, but sharing a personal experience can open doors and build friendships.

That's why I decided to create some sample messages that I call "Rotary Moments." You can use these one-minute and three-minute messages to answer the question "What is Rotary?" in a way that is most personal to you. They will help you talk about the projects you've been involved in, how they've helped your community, and what's been most meaningful to you.

To strengthen Rotary, we need more members. But unless those members are convinced of the benefits of the organization and can share that passion with others, expanding Rotary won't be meaningful.

If every Rotarian is happy about being a Rotarian and spreads the word with a clear, unified message – if every Rotarian around the world can be his or her own PR department – the combined, collective effect will be enormous. These sample messages will help us all clearly communicate our enthusiasm to others. This will lead to an increase in new membership and in member retention.

The messages are available for free download at www.rotary.org, and Rotarians can buy other membership materials at shop.rotary.org.

I believe that the purpose of every life is to help others and contribute to society. Once Rotarians begin using these samples, the world will become more aware of how Rotary is helping people live that way. I encourage you to share your Rotary Moment with other Rotarians as well as non-Rotarians.

Sakuji Tanaka

RI GENERAL SECRETARY AND CEO, JOHN HEWKO



John Hewko is the general secretary and chief executive officer of Rotary International and The Rotary Foundation. From 2004-09, he was vice president of operations and compact development at the Millennium Challenge Corporation (MCC), a U.S. government agency established in 2004 to deliver U.S. foreign assistance in a new and innovative manner. At MCC, Mr. Hewko was the principal United States negotiator for foreign assistance agreements to 26 countries in Africa, Asia, South America, the Middle East and the former Soviet Union. During his tenure, he completed the negotiation of assistance agreements totaling \$6.3 billion to 18 countries for infrastructure, agriculture, water and sanitation, health and education projects.

Prior to joining MCC, Mr. Hewko was an international partner with the law firm Baker & McKenzie (B&M), specializing in international corporate transactions in emerging markets. After an assignment in Moscow, he founded and served as managing partner of the Kyiv office, followed by almost six years managing the Prague office. Before joining B&M, Mr. Hewko worked in Buenos Aires and Sao Paulo for leading Argentine

and Brazilian law firms and then with Gibson, Dunn & Crutcher in Washington and New York handling South American and project finance transactions.

From 1991-92, he was executive secretary to the International Advisory Council to the Ukrainian Parliament, where he advised various Ukrainian parliamentary commissions in drafting the initial Ukrainian laws on foreign investment, anti-competition, and corporations. He also assisted the working group which prepared the initial draft of the Ukrainian constitution.

Mr. Hewko received his A.B. from Hamilton College, M.Litt. from Oxford University (St. Antony's College), where he studied as a Marshall Scholar, and earned his law degree at Harvard University. From 2010-11 he was a nonresident senior director at the Carnegie Endowment for International Peace and in 2009 was a public policy scholar at the Woodrow Wilson International Center for Scholars. He was also an adjunct professor at Georgetown University Law Center for several years. He speaks Czech, Portuguese, Russian, Spanish, and Ukrainian.

Mr. Hewko is also a member of the Board of Trustees of the Ukrainian Catholic University in Lviv, Ukraine. In 2008, he was named Commandeur de l'Ordre National by the Government of Burkina Faso; this is the country's second highest civilian award.

ROTARY INTERNATIONAL PRESIDENT AND RI DIRECTOR, RON D. BURTON



RI President (2013-14)
RI Director (1998-2000)
Rotary Foundation
Vice Chair (2008-09)
Trustee (2006-10)

Ron D. Burton retired as president of the University of Oklahoma Foundation Inc. in 2007. He is a member of the U.S.

Supreme Court Bar, the Oklahoma Bar Association, and the Cleveland County Bar Association. He also is a member of the American Bar Association; the ABA Section of Taxation Exempt Organizations Committee; and the ABA Section of Real Property, Probate, and Trust Committee on Charitable Organizations. He was vice president of the Last Frontier Council of the Boy Scouts of America and received the Silver Beaver Award. He also received the Norman United Way and Junior League Volunteer of the Year Civic Award.

A Rotarian since 1979, Ron is a member and past president of the Rotary Club of Norman, Oklahoma. He has served RI as district governor, Council on Legislation representative (1992 and 1995), International Assembly group discussion leader and moderator, zone trainer,

Rotary information counselor, committee and task force member, RI president's representative, and aide to the RI president. He also chaired the 2011 New Orleans Convention Committee.

As a member of the Board of Directors, he served as chair of the Executive Committee, Administration Committee, and Audit Committee. Additionally, he has served The Rotary Foundation as a consultant to the Development Committee; national adviser for the Permanent Fund Initiative; regional Rotary Foundation coordinator; member of the International PolioPlus Committee, Permanent Fund Leadership Team, and PolioPlus Speakers Bureau; and moderator of the regional Rotary Foundation coordinator training program. He served as trustee in 2006-10 and vice chair in 2008-09. He also has been a member and vice chair of the Future Vision Committee.

In 2013-14, Ron will serve as president of Rotary International. Ron has received the RI Service Above Self Award and the Foundation's Citation for Meritorious Service, Distinguished Service Award, and International Service Award for a Polio-Free World. He and his wife, Jetta, are Paul Harris Fellows, Benefactors, Major Donors, and members of the Paul Harris Society, Bequest Society, and Arch C. Klumph Society of The Rotary Foundation.

DISTRICT GOVERNOR ROBERT SHARKEY

Robert W. Sharkey has been a Rotarian since 2000. He is a Paul Harris Fellow (2008) and Paul Harris Society member (2009). As a member of the Rotary Club in Houghton, Michigan he has served a variety of capacities.



Bob has been active in the community for many years, particularly in the area of youth activities. He was a founding member of the Copper Country Soccer Association, serving on the Board from 1992-1996. The CCSA currently serves over 700 youth. He was also a founding member of the Copper Country Ski Tigers, serving on the board from 1991-1995. He was a Little League Baseball Coach from 1994-1999 and served on the Portage Lake Little League Board 1995-99. He has been a volunteer for the Houghton High school athletic program

(2001 - present) in a variety of capacities most recently as a timer at track meets. Additionally, Bob was a faithful volunteer at Rotary Seafood Fest for a number of years prior to becoming a Rotarian.

Professionally, Bob received a BA (1971) and MA (1972) from Western Michigan University. He received a second Masters Degree in 1978 from the University of Kansas, where in 1986, he received a doctorate. As a psychologist he was employed by Copper Country Mental Health from 1986 until 2001 when he left to start Psychology Associates of the Keweenaw with his wife, Susan Donnelly.

Bob has been married to Susan Donnelly since 1984. They have one son, Ryan who graduated from Western Michigan University (spring 2010) and will be attending Northwestern University studying for a doctoral degree in physical therapy in the fall of 2010. As a family they have been involved in a variety of community activities.

DISTRICT GOVERNOR ELECT DAVID YEGHIAIAN

David has been in Rotary since 2004 as a member of the Rotary Club of Green Bay. He and his wife Kim are Level 2 Bequest Society members; and David is also a member of the Paul Harris Society. Since 2009, he has served as District Trainer, District Club Vision Chair, and a member of the Midwest PETS Council; and has been instrumental in leading efforts to create a Rotary Leadership Academy for District 6220. David and Kim participated in a NID to India in 2011.



In addition, David helped initiate a new Rotary Club – the 42nd Club in our District. At the Club level, he has chaired The Rotary Foundation and Membership committees; as well as two community leadership service awards – one being a fundraising event that generated \$27,000. He was involved with the Club's centennial project, which provided dental care for local children

and is now a separate 501(c)(3) non-profit organization. David was also a member of the Rotary Foundation of Green Bay, Inc., the Club's local foundation.

He is a Partner at Pathmakers, Inc., a leadership development firm that works with leaders and organizations to unleash their full potential to become great. In 2007, David authored a business strategy book, *Pieces for Profit*, and has worked at multi-billion dollar international firms in roles relating to strategic planning and global marketing.

A strong believer in continuous learning, he has been an adjunct instructor at several universities and speaker at national conferences on a variety of topics. He earned a Bachelor of Arts from Marquette University and a Master of Arts from Concordia University.

David is a member of his Parish Council; and former Board member of the United Way of Brown County; New North Inc.; Green Bay Chamber of Commerce's Advance Board for Economic Development; and Green Bay Symphony Orchestra.

DISTRICT GOVERNOR NOMINEE TOM BERKEDAL

Tom has been a member of Rotary since 1986 when he joined the Rotary Club of LaCrosse, Wisconsin. Tom served as Club President of the LaCrosse club during the 1996-97 Rotary year, and the Rotary Club of Appleton during the 2011-12 Rotary year. Since July of 2011, Tom has been the Assistant Governor for Area 5 of District 6220 and continues to serve in that role.



Tom is a Bequest Society member, and holds multiple Paul Harris Fellowship awards. Tom was also presented with the James Snow Community Service Award while living in LaCrosse, and the Charles and Adele Heeter Outstanding Community Leadership Award in 2012 while living in Appleton.

Tom is currently a member of the Midwest PETS Council, and the District 6220 Board of Directors. At

the club level, Tom has chaired multiple committees including Music and World Community Service; and has served on countless others. Tom is currently a member of his clubs Music, Fund Raising, Membership, and RYE committees. In 2012, Tom and his wife Laurie also hosted a RYE student in their home, and, along with Hannah Warren, initiated a project in India called “A Dress For Success”, which provides educational opportunities to young women in India. Tom was also on the Rotary Club of Appleton's Foundation board for several years.

Tom is currently the Branch Manager for the investments firm of Stifel Nicolaus in Appleton, and his wife Laurie is a part time Zumba instructor. Tom and Laurie have three grown children, Karin, Katie and Jenny, and four grandchildren. Tom's hobbies include music composition, cooking, attending concerts, theater, and sporting events, and participating in triathlons. Tom and his wife Laurie were both born and raised in Manitowoc, Wisconsin.

DISTRICT SECRETARY MARY WEED-WHEELER

Mary was hired as the District Secretary in December 2008 by PDG, Tom Friese. Within her first year of working with the District Leadership Mary was exposed to many things Rotarian and found she also has the heart of a Rotarian. Mary takes great pride in working with the District Leadership as well as the entire membership.



If you need assistance, please contact Mary, she will work to assist you.

Mary was born and raised in Milwaukee, WI, where she worked as an Administrative Assistant in the healthcare industry for over 25 years. Love brought Mary to Green Bay in 2006 when she married Rufus. They have one daughter, Amber, a bank manager and son-in-law, Marc, a retail store manager, in Milwaukee. They blessed Mary and Rufus with their first grandchild, Ellie Rose on Mary's birthday in March 2012.

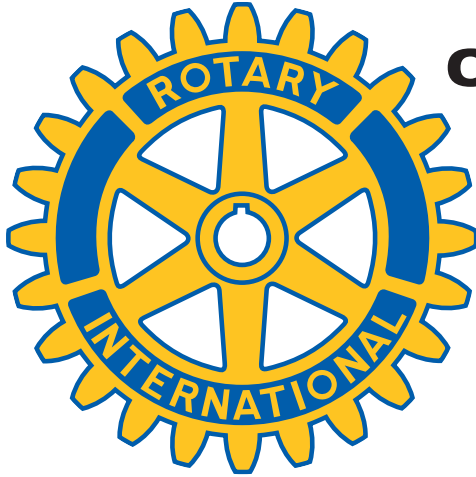

CLUB PRESIDENTS CLUB SECRETARIES CONTACT INFORMATION MEETING TIMES MEETING LOCATIONS

CLUB PRESIDENTS

ANTIGO



Antigo Club ID# 2655
Larry Kind (Larry)
O: 715-623-7601
kind@ntc.edu

APPLETON WEST



Appleton West Club ID# 2657
Jason Druxman (Jason)
303 E. College Avenue
Appleton, WI 54911
H: 920-378-4023
O: (920)731-4740
jason@avenuejewelers.com

APPLETON



Appleton Club ID# 2656
Dawn J. Doberstein (Dawn)
2200 N. Richmond Street
Appleton, WI 54911
O: 920-560-5912
M: 920-428-5649
ddoberstein@americannationalbank.org

CALUMET-LAURIUM-KEWEEANAW



Calumet-Laurium-Keweenaw Club ID# 2640
Amy M Roberts (Amy)
56788 Station Drive
Calumet, MI 49913
H: 906-296-2083
O: 906-337-5983
M: 906-369-3095
F: 906-337-5993
aroberts@snb-t.com

APPLETON BREAKFAST



Appleton Breakfast Club ID# 23180
President Deceased Please Contact Club Secretary
Mike Williams
O: 920-989-1739
H: 920-989-1739
M: 920-373-2967
mnwilliams67@new.rr.com

CLINTONVILLE



Clintonville Club ID# 2659
Tricia Rose (Tricia)
10 N. Main Street Po Box 30
Clintonville, WI 54929
O: 715-823-7323
M: 715-460-1629
F: 715-823-4329
trose@clintonvillechronicle.com

DE PERE



De Pere Club ID# 2660
Todd Danen (Todd)
H: 920.347.0486
O: 920.403.3943
Todd.danen@snc.edu

GREATER PORTAGE COUNTY



**Greater Portage County
(Stevens Point) Club ID# 64677**
Geoffrey Mburu (Geoffrey)
H: 715-252-2150
O: 715-295-9283
gkmburu@gmail.com

DOOR COUNTY NORTH



**Door County North
Club ID# 83943**
Matt Koehler (Matt)
H: 920 535 0115
mattkoehler@live.com

GREEN BAY



Green Bay Club ID# 2663
Nancy A Thompson (Nancy)
414 South Jefferson Street
Green Bay, WI 54301
H: 920-337-2060
O: 920-884-2550
M: 920-309-0701
nthompson@signaturesearch.com

EAGLE RIVER



Eagle River Club ID# 2661
Rouleen Gartner (Rouleen)
H: 715 546 3927
O: 715 479 4623
nightskyjunkie@yahoo.com

GREEN BAY WEST



Green Bay West Club ID#2664
Mark A. Dorvinen (Mark)
480 Pilgrim Way Suite 1500
Green Bay, WI 54304
H: 920-338-1484
O: 920-433-6546
M: 920-660-8665
F: 920-545-0006
mark_dorvinen@ml.com

ESCANABA



Escanaba Club ID# 2642
Dan McDonald (Dan)
dmcdonald@dailypress.net

HANCOCK

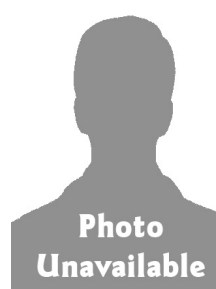

Hancock Club ID# 2644
Brent Peterson (Brent)
Brent.Peterson@EdwardsJones.com

HOUGHTON



Houghton Club ID#2645
Lucinda K Enderby (Cindy)
P.O. Box 547
Houghton, MI 49931
O: 906-483-3367
M: 906-370-0827
F: 800-905-2164
l.enderby@greatlakescpa.com

KAUKAUNA



Kaukauna Club ID# 2665
Steven J. Cerasoli (Steve)
H: 920-766-5451
O: 920-257-2207
scerasoli@mccarty-law.com

IRON MOUNTAIN-KINGSFORD



Iron Mountain-Kingsford Club ID# 2646
Thomas Andes (Thomas)
W7700 Hwy Us 2 P.O. Box 308
Quinnesec, Mi 49876
H: 715-696-6001
O: 906774-5405
tandes@thomastheatre.com

KEWAUNEE



Kewaunee Club ID# 2738
Tom M. Zenner (Tom)
H: 920-388-4160
O: 920-680-5384
tzenner@charter.net

IRONWOOD-HURLEY



Ironwood, MI-Hurley Club ID# 2647
Donna Scorse (Donna)
O: 906-229-3012
donna@updeveloper.com
Ironwood,MI-Hurley

LAKELAND-MINOQUA



Lakeland (Minocqua) Club ID# 2666
Timothy J. Sanderson (Tim)
H: 715-385-0335
O: 715-358-7070
tsanderson@psbwi.com

ISHPEMING

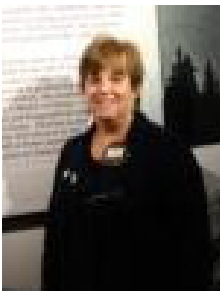

Ishpeming Club ID# 2648
Susan Makela (Susan)
susan.makela@mghs.org

MANISTIQUE



Manistique Club ID# 2649
Kathryn S. Denholm (Kathryn)
O: 906-341-7628
loffice@centurytel.net

MARINETTE



Marinette Club ID# 2667
Allen Walker (Allen)
H: 906-863-2757
O: 715-732-4188
F: 715-732-4189
awalker@upea.com

MARQUETTE WEST

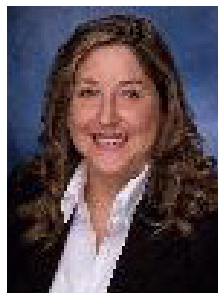

Marquette West
Club ID# 217709
Jamie Tomczyk (Jamie)
H: 906-251-1891
doublej1@charter.net

MARION



Marion Club ID# 2668
Arthur Richard Langhoff
(Arthur)
H: 715-754-2471
langhoffa@hotmail.com

MENOMINEE



Menominee Club ID# 2651
Lynn Dufrane (Lynn)
H: 715-732-8352
O: 715-732-2695
M: 715-587-0819
ldufrane@nicoletbank.com

MARQUETTE



Marquette Club ID# 2650
Ted Finco (Ted)
O: 906-226-9063
M: 906-250-4375
tfinco@gfs.com

MERRILL



Merrill Club ID# 2669
Karen A Karow (Karen)
3000 Schuster Lane PO Box 357
Merrill, WI 54452
H: 715-536-7348
O: 715-539-4811
M: 715-498-3997
F: 715-539-4451
kkarow@churchmutual.com

MARQUETTE BREAKFAST



Marquette Breakfast
Club ID# 27878
Robert Stephenson (Robert)
H: 906-249-2153
O: 906-228-1434
Robert.J.Stephenson@wellsfargo.com

MINOCQUA-LAKELAND AREA BREAKFAST

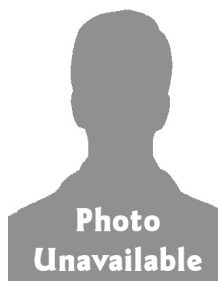

**Minocqua/
Lakeland Area Breakfast**
Club ID# 30968
Erwin Teichmiller (Erwin)
H: 715-356-9219
O: 715-356-9219
M: 715-614-9219
F: 369-2997
community1rentals@gmail.com

MUNISING



Munising Club ID# 2652
Kevin Calhoun (Kevin)
 kcalhoun@mmhos.org

RHINELANDER



Rhineland Club ID# 2671
Edward J Hughes (Ed)
 O: 715-365-1082
 M: 715-401-0287
 ehughes@rhinelandlibrary.org

NEW LONDON

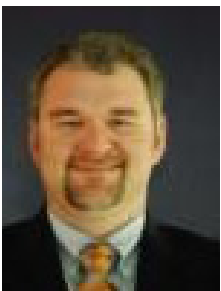

New London Club ID# 2670
Bob Fietsch (Bob)
 H: 715-701-2245
 bfietsch@stjosephresidence.com

SHAWANO



Shawano Club ID# 2672
Tom Aumann (Tom)
 H: 715-524-3440
 O: 715-524-3183
 M: 715-584-1652
 F: 888-275-5961
 teaumann@gmail.com

ONTONAGON-WHITE PINE



Ontonagon-White Pine Club ID# 2653
Charles Flood (Chuck)
 601 South Seventh St.
 Ontonagon, MI 49953
 O: 906-884-8110
 chuck.flood@aspirus.org

STEVENS POINT

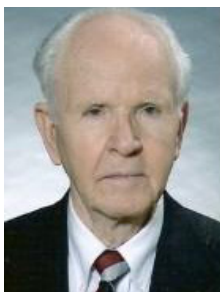

Stevens Point Club ID# 2673
Terrell E. Arnold (Terry)
 H: 715 342 4228
 O: 715-342-3902
 tea@earthlink.net

PACKERLAND SUNRISE



Packerland Sunrise Club ID# 83577
Greta Emmer (Greta)
 gretab926@yahoo.com

STURGEON BAY



Sturgeon Bay Club ID# 2674
Robert A Loss (Bob)
 H: 920-743-7280
 rloss7280@charter.net

STURGEON BAY BREAKFAST



Sturgeon Bay Breakfast
Club ID# 28537
Mark Lake (Mark)
 368 Jefferson Street
 Sturgeon Bay, WI 54235
 H: 920-743-6762
 O: 920-743-7370
 M: 920-495-7370
 F: 920-743-4633
 mark@pipsturgeonbay.com

WAUSAU



Wausau Club ID# 2675
Laurie Prochnow (Laurie)
 H: 715-842-1750
 O: 715/842-1750 x302
 F: 842-1741
 llp@mriwausau.com

WAKEFIELD-BESSEMER



Wakefield-Bessemer
Club ID# 2654
Richard W. Bolen (Richard)
 H: 906-229-5382
 retiredforester.bolen@gmail.com

WAUSAU EARLY BIRDS



Wausau Early Birds
Club ID# 29175
William Skarie (William)
 O: 715-359-3200
 wskarie@charterinternet.com

WAUPACA BREAKFAST



Waupaca Breakfast
Club ID# 29218
Jan Chenette Bax MD PhD
(Jan)
 H: 920 540 5112
 O: 920-450-1344
 M: 920-540-5112
 F: 715 258 5601
 jan.bax1@gmail.com



CLUB SECRETARIES

ANTIGO



William R. Brandt (Bill)
 H: 715-627-4524
 O: 715-623-3633
 bbrandt@antigo-city.org

APPLETON



Deborah S. Wetter (Deborah)
 Deborah.Wetter@appleton.org

APPLETON BREAKFAST



Mike N Williams (Mike)
H: 920-989-1739
O: 920-989-1739
M: 920-373-2967
F: 920-989-1739
mnwilliams67@new.rr.com

DE PERE



John P. Franken (John)
H: 920-336-4144
O: 920-676-1533
jfranken@intelegra.biz

APPLETON WEST



Jeff Miles (Jeff)
17 Park Place Appleton, WI
H: 920-993-0525
O: 920-738-7100
jmiles@bechardgroup.com

DOOR COUNTY NORTH



Cynthia Crock (Cynthia)
H: 920 839 9419
M: 920 421 2897
madeit2@live.com

CALUMET-LAURIUM-KEWEENAW



**Peter Vorhes
(Rev. Peter Vorhes)**
H: 906.337.2393
O: 906.337.2400
pvorhes@pasty.net

EAGLE RIVER



Joe Laux (Joe)
M: 715 891 7691
eagleriverjoe@choicetelonline.com

CLINTONVILLE



Carl Bruggink (Carl)
H: 715-823-2488
carlbruggink@frontiernet.net

ESCANABA



Marc D. Tall (Marc)
H: 906-786-4798
O: 906-789-9700
F: 906-789-9700
marc@radioresultsnetwork.com

GREATER PORTAGE COUNTY



Rachel A. H. Swedberg (Rachel)

H: 715-252-1300
O: 888-747-6945
rswedberg@gsnwg1.org

GREEN BAY WEST



Glenn Anderson (Glenn)

H: 906-487-5323
O: 906-482-1121
F: 906-482-7910
manager@cityofhancock.net

GREEN BAY



Gregg Hetue (Gregg)

O: 920.593.4777
gregg@browncountyunitedway.org

HANCOCK/HOUGHTON



Trisia L. Kappler (Trisia)

H: 906-482-3723
O: 906-487-6166
trisia@charter.net

GREEN BAY WEST



Jeane M. Smits (Jeane)

1630 E. Mason St. Green Bay, WI 54302
H: 920-436-9315
O: 920-468-4111
F: 920-468-3540
jmsmits@netnet.net

IRON MOUNTAIN-KINGSFORD



Jayna Huotari (Jayna)

O: 906-774-8570
M: 906-221-3845
jayna@stephensandassoc.com

GREEN BAY WEST



Steven L. Schmeisser (Steven)

H: 920-347-4946
M: 920-639-2406
F: 920-347-4952
sschmeisser@new.rr.com

IRONWOOD MI-HURLEY



Gerry R. Pelissero (Gerry)

H: 906-667-0142
O: 906-667-1130
gpelissero@gogebic.org

ISHPEMING



Thomas West (Thomas)
twest@skihall.com

MARINETTE



Fred F. Carl (Fred)
Pob 431 Marinette, WI 54143
H: 715-732-0400
O: 715-732-0400
F: 715-732-0400
cbs@new.rr.com

KAUKAUNA



Cindy Beckwith Fallona (Cindy)
H: 920-766-3475
cbfallona@hotmail.com

MARION



Hollis M. Sether (Hollis)
H: 715-754-5997
langhoffa@hotmail.com

KEWAUNEE



Patrick E. Rayome (Pat)
H: 920-388-4000
M: 920-255-5878
patrayome@charter.net

MARQUETTE



Kathleen Lankinen (Kathleen)
H: 906-228-6505
O: 906-228-9297
M: 906-228-6505
klankinen@sbcglobal.net

LAKELAND (MINOCQUA)

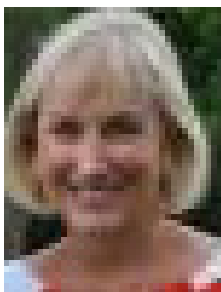

Cindy Trapp (Cindy)
H: 715-356-9088
M: 715-614-1679
F: 715.356.5335
trappshack@myway.com

MARQUETTE BREAKFAST

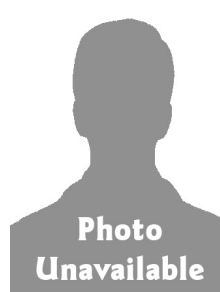

David M. Luoma (Dave)
H: 906-228-3689
M: 906-250-4858
dluomamqt@aol.com

MANISTIQUE

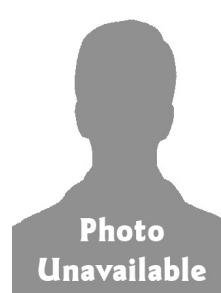

George H Montgomery (George)
O: 906-341-3221
M: 906-450-2876
gmontgomery@scmh.org

MARQUETTE WEST



Ruth Ann Watry (Ruth Ann)
H: 906-360-2591
O: 906-227-1824
rwatry@nmu.edu

MENOMINEE



Terri Falkenberg (Terri)

H: 906-863-7152
O: 906-863-9983
M: 715-923-3197
F: 906-863-5152
terri@mmymca.org

ONTONAGON-WHITE PINE



Jan Tucker (Jan)

H: 906-884-4196
F: 906-884-2888
jantuck@jamadots.com

MERRILL



Terri Marten (Terri)

907 E Main St Merrill, WI 54452
H: 715-218-4265
O: 715-536-7133
F: 715-536-7157
tmarten@merrillfederal.com

PACKERLAND SUNRISE



Nancy L Loberger (Nancy)

1580 Mid Valley Drive
De Pere, WI 54115
H: 715-758-6076
O: 920-617-7315
M: 920-619-7315
F: 920-617-7195
Nancy.Loberger@nsight.com

MINOCQUA-LAKELAND AREA BREAKFAST



Richard T. Klatt (Richard)

H: 715-358-6067
M: 847-710-3215
rich.klatt@walkerparking.com

RHINELANDER



Albert L. Hofstetter (Al)

H: 715-369-1984
O: 715-365-3600
shalbert720@charter.net

MUNISING



Christine A. Heribacka (Christine)

H: 906-387-3831
O: 906-387-4313
F: 906-387-5205
chris.mazzaliagency@hotmail.com

SHAWANO



Matthew Pleshek (Matt)

H: 715-758-2298
nordengr@frontiernet.net

NEW LONDON



Jennifer Kuppernus (Jennifer)

O: 920-993-3638
jkuppernus@foxcu.org

STEVENS POINT



Jose Murillo (Jose)

5351 Clover Court
Stevens Point, WI 54481
H: 715-345-7998
O: 715-344-5522
jmurillo@cfbwi.com

STURGEON BAY



Paul Kok (Paul)
H: 920-857-4114
M: 920-857-4114
prkok@doorpi.net

WAUPACA BREAKFAST



Wesley Klages (Wesley)
H: 920-622-3000
O: 920-622-3000
M: 920-450-9577
wesjoy@centurylink.net

STURGEON BAY BREAKFAST



Mark Lake (Mark)
368 Jefferson Street
Sturgeon Bay, WI 54235
H: 920-743-6762
O: 920-743-7370
M: 920-495-7370
F: 920-743-4633
mark@pipsturgeonbay.com

WAUSAU



Debra Traeder (Debi)
Rotary Club P.O. Box 1503
Wausau, WI 54402-1503
H: 715-359-0958
O: 715/551-0966
M: 715-551-0966
traeders@charter.net

STURGEON BAY BREAKFAST



Ann Jenkins (Ann)
H: 920-743-1189
O: 920-743-5809
ajenkins@charter.net

WAUSAU EARLY BIRDS

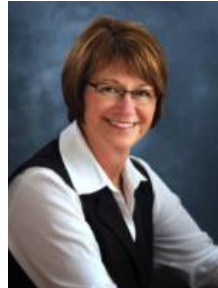

Jan Klosinski (Jan)
120 Rainbow Lane
Wausau, WI 54401-7740
H: 715-359-9704
O: 715-845-5735
M: 715-573-3111
jklosinski@
newmancatholicschools.com

WAKEFIELD-BESSEMER



Eugene Maki (Gene)
H: 906-224-6741
F: 906-229-5974
retiredforester.bolen@gmail.com



Rotary District 6220 Clubs

Club	Day	Time	Meeting Place
Antigo	Monday	12:00 PM	Refuge Restaurant
Appleton	Tuesday	12:00 PM	Radisson Paper Valley Hotel
Appleton Breakfast	Thursday	07:15 AM	Hilton Garden Inn
Appleton West	Friday	12:15 PM	Holiday Inn Select
Calumet-Laurium-Keweenaw	Wednesday	12:00 PM	Irish Times
Clintonville	Monday	12:00 PM	Mathew's Supper Club
De Pere	Monday	06:00 PM	Legends of De Pere
Door County North (Baileys Harbor)	Wednesday	07:30 AM - 08:45 AM	Björklunden Vid Sjön
Eagle River	Monday	12:00 PM	Eagle River Inn
Escanaba	Tuesday	12:00 PM	Hereford & Hops
Greater Portage County (Stevens Point)	Friday	07:00 AM	Portage County Annex Building
Green Bay	Monday	12:00 PM - 01:15 PM	Hyatt on Main, Green Bay
Green Bay West	Tuesday	07:30 AM	Holiday Inn & Suites
Hancock	Monday	12:01 PM - 01:00 PM	Ramada Inn, Waterfront
Houghton	Thursday	12:00 PM - 01:00 PM	Shelden Grill (7th Floor of the Magnuson)
Iron Mountain-Kingsford	Tuesday	12:00 PM	Chippewa Club
Ironwood,MI-Hurley	Wednesday	12:10 PM	Elk & Hound
Ishpeming	Tuesday	06:00 PM	Mama Mia's Restaurant
Kaukauna	Wednesday	12:00 PM	Haen Room St.Paul Elder Center
Kewaunee	Thursday	12:00 PM	The Cork
Lakeland (Minocqua)	Thursday	12:00 PM	Norwood Pines
Manistique	Monday	12:00 PM - 01:00 PM	The "40"
Marinette	Monday	12:00 PM - 01:00 PM	Little River Country Club. Joint meetings with Menominee, Mi club on the first meeting of the Month, alternating between clubs. Marinette on Mondays Menominee on Tuesdays. Call for information for the first meeting of each month.
Marion	Thursday	06:15 PM	Hidden Valley Supper Club
Marquette	Monday	12:00 PM	Holiday Inn of Marquette
Marquette Breakfast	Thursday	07:00 AM 08:30 AM	Wild Cat Den - On NMU Campus 2nd Floor University Center
Marquette West	Wednesday	12:00 PM	Landmark Inn
Menominee	Tuesday	12:00 PM	Riverside Golf Club
Merrill	Tuesday	12:00 PM	3's Company
Minocqua/Lakeland Area Breakfast	Wednesday	07:00 AM	Norwood Pines
Munising	Tuesday	12:00 PM	Sydney's Restaurant
New London	Monday	12:00 PM	Marly's Restaurant
Ontonagon-White Pine	Wednesday	12:00 PM	Aspirus Hospital
Packerland Sunrise	Wednesday	07:30 AM - 08:30 AM	Comfort Suites
Rhineland	Monday	12:10 PM - 01:00 PM	Claridge Motor Inn
Shawano	Monday	12:00 PM	Angie's Main Cafe
Stevens Point	Wednesday	12:00 PM - 01:00 PM	Stevens Point Country Club
Sturgeon Bay	Thursday	12:00 PM	Sturgeon Bay Yacht Club
Sturgeon Bay Breakfast	Tuesday	07:30 AM - 08:30 AM	Sturgeon Bay Yacht Club
Wakefield-Bessemer	Thursday	12:00 PM	KeenAgers Center
Waupaca Breakfast	Wednesday	07:00 AM	The Waupaca Ale House
Wausau	Monday	12:00 PM	Jefferson Street Inn
Wausau Early Birds	Thursday	07:00 AM	Rose Garden

ABOUT ROTARY

ROTARY is a worldwide organization of more than 1.2 million business, professional, and community leaders. Members of Rotary Clubs, known as Rotarians, provide humanitarian service, encourage high ethical standards in all vocations, and help build goodwill and peace in the world. There are 33,000 Rotary Clubs in more than 200 countries and geographical areas. Clubs are nonpolitical, nonreligious, and open to all cultures, races, and creeds. As signified by the motto Service Above Self, Rotary's main objective

is service — in the community, in the workplace, and throughout the world.

The mission of THE ROTARY FOUNDATION is to enable Rotarians to advance world understanding, goodwill, and peace through the improvement of health, the support of education, and the alleviation of poverty. The Foundation is a not-for-profit corporation supported solely by voluntary contributions from Rotarians and friends of the Foundation who share its vision of a better world.

OUR MISSION

The mission of Rotary International, a worldwide association of Rotary Clubs, is to provide service to others, to promote high ethical standards, and to advance world understanding, goodwill, and peace through its fellowship of business,

professional, and community leaders.

The Object of Rotary is to encourage and foster the ideal of service as a basis of worthy enterprise and, in particular, to encourage and foster:

THE OBJECT OF ROTARY

FIRST. The development of acquaintance as an opportunity for service;

SECOND. High ethical standards in business and professions, the recognition of the worthiness of all useful occupations, and the dignifying of each Rotarian's occupation as an opportunity to serve society;

THIRD. The application of the ideal of service in each Rotarian's personal, business, and community life;

FOURTH. The advancement of international understanding, goodwill, and peace through a world fellowship of business and professional persons united in the ideal of service.

AVENUES OF SERVICE

Based on the Object of Rotary, the Avenues of Service are Rotary's philosophical cornerstone and the foundation on which Club activity is based:

Club Service focuses on strengthening fellowship and ensuring the effective functioning of the Club.

Vocational Service encourages Rotarians to serve others through their vocations and to practice high ethical standards.

Community Service covers the projects and activities the Club undertakes to improve life in its community.

International Service encompasses actions taken to expand Rotary's humanitarian reach around the globe and to promote world understanding and peace.

New Generations Service recognizes the positive change implemented by youth and young adults through leadership development activities, service projects, and exchange programs.

THE FOUR WAY TEST

Created in 1932 by Rotarian Herbert J. Taylor, this code of ethics for employees to follow in their business and professional lives was adopted by Rotary in 1943.

The **Test**, which has been translated into more than 100 languages, asks the following questions:

Of the things we think, say or do:

1. Is it the TRUTH?
2. Is it FAIR to all concerned?
3. Will it build GOODWILL and BETTER FRIENDSHIPS?
4. Will it be BENEFICIAL to all concerned?

DIVERSITY OF ROTARY

Rotary International recognizes the value of diversity within individual Clubs. Rotary encourages Clubs to assess those in their communities who are eligible for membership, under existing membership guidelines, and to

endeavor to include the appropriate range of individuals in their Clubs. A Club that reflects its community with regard to professional and business classification, gender, age, religion, and ethnicity is a Club with the key to its future.

DECLARATION OF ROTARIANS IN BUSINESS AND PROFESSIONS

The Declaration of Rotarians in Businesses and Professions was adopted by the Rotary International Council on Legislation in 1989 to provide more specific guidelines for the high ethical standards called for in the Object of Rotary:

As a Rotarian engaged in a business or profession, I am expected to:

- Consider my vocation to be another opportunity to serve;
- Be faithful to the letter and to the spirit of the ethical codes of my vocation, to the laws of my country, and to the moral standards of my community;
- Do all in my power to dignify my vocation and to promote the highest ethical standards in my chosen vocation;
- Be fair to my employer, employees, associates, competitors, customers, the public, and all those with whom I have a business or professional relationship;
- Recognize the honor and respect due to all occupations which are useful to society;
- Offer my vocational talents: to provide opportunities for young people, to work for the relief of the special needs of others, and to improve the quality of life in my community;
- Adhere to honesty in my advertising and in all representations to the public concerning my business or profession;
- Neither seek from nor grant to a fellow Rotarian a privilege or advantage not normally accorded others in a business or professional relationship.

DISTRICT PROJECT FUND

OBJECTIVE

The District Project Fund was established in 1998-99 to provide matching funds for Club and District projects that do not qualify for Rotary Foundation financial support. Funding must be used to finance a District Project not in the budget, a World Community Service project or a local community project.

CRITERIA

The District Project Fund has been a popular source for Clubs to tap into to help them accomplish projects- both locally and internationally. The fund was initially established to help fill a void where The Rotary Foundation was unable to help Clubs.

The money for the fund is obtained from two different sources. First, each Rotarian in District 6220 pays part of their dues to the fund. Each member's dues include \$10 for the fund. That means with just about 2,000 Rotarians throughout the District we raise just about \$20,000 per year. Second, when Clubs apply for matching grants through The Rotary Foundation, they can ask the District to match their contribution and that money also goes to the District Project Fund.

Until this year the fund was used steadily- but we never ran out of money. Now things have changed. This year our District ran out of money. Some Clubs have been paying attention and have learned to use the system

wisely. Unfortunately, that means they are the ones that get all the benefits- and other Clubs miss out.

The District Project Fund Committee wanted to avoid this in the future. Therefore, the committee reviewed the process of applying for funds and changed the criteria as follows:

Clubs wanting to apply for District Project Fund monies must meet the following criteria to qualify:

1. The maximum amount that may be applied for is \$2,500.00
2. Clubs may receive a grant only once every two Rotary years.
3. Club sponsored projects must include active participation of Rotarians. Please state how Rotarians will be participating in your project.
4. Clubs must have a history of giving to The Rotary Foundation in the previous Rotary year.
5. Club sponsored projects that do not qualify include outright contributions from Clubs to other groups or organizations. Rotarians need to be sponsors of funded projects. (As an example, a Rotary Club which wants to give money to a nonprofit group for their literacy program will not qualify for matching funds. However, if the Rotary Club wants to do a literacy program, they could possibly qualify).

6. Projects must be new, start-up projects or include a new twist to an existing project. Ongoing projects or expenses do not qualify.
7. All District sponsored projects must apply to The Rotary Foundation when applicable, and must have a District wide fundraising campaign. Exemptions must be approved by the District Project Fund Committee.
8. Grants may be submitted anytime. Grants are reviewed in the order that they were received. It is a first come, first served program. If a grant is submitted and the committee determines it needs clarification, the grant will be returned. The grant will “lose it’s place” in the line-up of applications and will be reconsidered in the order that it is received after clarifications have been made.
9. Club dues must be paid and up to date. Clubs who are behind in paying their dues will have their grant request returned and may resubmit once the dues are paid.

Grant application forms are available on-line.
Grants must be submitted electronically.

*For more information, please contact
District Project Fund Committee Chair:*

Joel Sullivan
405 Granite Street
Waupaca, WI 54981
Cell: 715-459-1513
Work: 715-422-0700
jsullivan@buenavistainv.com

WORLD COMMUNITY SERVICE PROJECTS

THE ETТА PROJECTS FOR 2011-2012

District 6220 continues to work with a project we have had near and dear to our hearts for many years; The Etta Projects. The relationship we have developed with the Rotary Club of Montero enables our District to continue to make a real difference in the lives of hundreds of people in the community.

The core of Etta Projects is always its mission:

“Etta Projects partners with Bolivian communities to identify, prioritize, and implement sustainable solutions to the health, education, and economic challenges of poverty.”

Etta helps in areas of health, nutrition, sanitation, hygiene, education and some economics. Etta believes these areas are the most relevant to changing whole villages. That is their goal - to help improve the quality of life in entire villages, so residents can live without ongoing illnesses and malnourishment.

It is also a goal of Etta to empower children, village leaders and women to take charge and make desired changes in the villages. Etta also believes they can best help by teaching and training the locals to solve their own problems.

This year, the goal for District 6220 is to work with Etta on the following projects:

- *Equipping rural Bolivian hospitals with lifesaving Maternal/Child Equipment*
- *Ecological Composting Latrine Project*
- *Communities in Action Project*

**To learn more about these Etta Projects,
go to our website:**

www.ridistrict6220.org

Executive Director of Etta Projects: Penny Nixon-West

Email: pennylw@ettaprojects.org

360-876-7487

13624 Vintage Dr. SW

Port Orchard, WA 98367

www.ettaprojects.org



WORLD COMMUNITY SERVICE PROJECTS

PowerFlour is barley malt which naturally contains active digestive enzymes preserved in the malting process. As PowerFlour (PF), it is used to care for weanling infants and malnourished people. They can not digest the commonly cooked porridges and gruels of the developing world because they have immature or impaired digestive enzyme systems. As a result, the contained nutrients are not made available to them. When PF is added, the porridge or gruel is predigested and liquefied as a result. Pre-digestion makes common starchy food easier to ingest and provides basic nutrients that are easily absorbed by the intestinal tract.

There is significant scientific evidence that PowerFlour works. A double blind study of PowerFlour in Panama done by the University of Illinois documented that the weight gain was doubled every five months for children receiving oatmeal and PowerFlour verses those without PowerFlour. A similar study in Ghana showed that the children fed Quality Protein Maze with PowerFlour fared much better than those fed Quality Protein Maze alone. In addition, a literature search has documented how PowerFlour works. The results of that search are found in the booklet "PowerFlour, Its Critical Role in the Care of Weanling Infants & the Severely Malnourished". It can be accessed at www.powerflour.org.

In Montero, Bolivia, a study is being carried out to determine the value of PowerFlour in the treatment of malnourished AIDS patients. This is being done under the auspices of a Rotary

Foundation Matching Grant involving the Montero Rotary Club and District 6220. An NGO, MI VIHDA, and the State of Santa Cruz Health Department are caring out the study. Tiffany Thomas is the in-country manager who is managing the project and coordinating with the Montero Rotary Club, MI VIHDA, PowerFlour International, and District 6220.

There are two additional demonstration projects that are anticipated in Central America. In Mexico, a product utilizing corn flour and PowerFlour has been packaged in four meal packets. Carlos Ochoa from the State Department of Indian Affairs is coordinating this project. The project has met some delays because of the violence perpetrated there by the drug cartels. In Panama, The Department of Health has a nutritional product that they distribute to five year olds and younger who are at risk for or suffering from malnutrition. They are anticipating adding PowerFlour to these packets to determine if the combination will have increased benefits to this population. The coordinator is PDG Allen Sellers.

Once these demonstration projects are completed, it is felt that there will be sufficient evidence to convince the world that the use of enzymatically active malt products will have a significant beneficial effect in the care of weanling infants and the malnourished.

If you have any questions, please feel free to call John Herlache at 920-743-7755 or e-mail to jn.herlache@yahoo.com.

Sharing Around (The World) Medical Project

is the result of a visit in 1991 by the Group Study Exchange (GSE) Team from Rotary District 9250. The team of five women included two medical doctors from Zimbabwe. In their visits to Rotary clubs in District 6220, the doctors freely discussed the shortage of the simplest medical supplies and equipment. Five trips were made from District 6220 Rotarians to Africa during the early years of the project to assess the situation, build support and work through transportation issues. Surplus

medical supplies are collected throughout District 6220 on a regular basis. Each year approximately 30,000 pounds of medical supplies are being sent to Rotarians in many parts of the world. Destinations have included Africa, Russia, Nicaragua, Jamaica, Pakistan, Haiti, and other locations. This project is being assisted by the Rotary Foundation Matching Grant.

For more information go to the District web site page:

www.ridistrict6220.org

Click on: *Sharing Around the World*.

THE JAMAICAN DENTAL PROJECT exists as a vehicle for dentists and staff to volunteer their services for a short period in a positive mission environment. This 31 year old project involves dentists throughout the Rotary World who work in cooperation with the Jamaican Government and the Rotarians of Christiana Jamaica. Dental care is provided in the schools and rural health clinic established by the government. Suitable equipment is available to provide modern restorative care. The project is listed in the International Project Exchange Bulletin and has attracted over 40 volunteer dentists from throughout the USA and as far away as India. Care has been provided to more

than 20,000 persons. A group of dentists and staff generally go to work for a week in late March or early April. We stay in the homes of local Rotary members. Dentists and staff persons willing to spend at least one week of service are welcome at any time.

North Shetter, DDS
1 Northwood Cove
Menominee, MI 49858
E-mail nshetter@gmail.com

Work 906-863-2206
Home 906-863-7458
Fax 906-863-6389

GROUP STUDY EXCHANGE

The Group Study Exchange (GSE) program of The Rotary Foundation of Rotary International is a unique cultural and vocational exchange opportunity for young business and professional men and women between the ages of 25 and 40 in the initial years of their professional life. The program provides travel grants for teams of participants to exchange visits between paired areas in different countries. For four to six weeks, team members study the host country's institutions and ways of life, observe their own vocations as practiced abroad, develop personal and professional relationships, and exchange ideas.

Teams are composed of 4-6 non-Rotarian team members and one Rotarian team leader. Team members can come from corporations, small businesses, community organizations, medical and educational facilities, government offices, and nonprofit agencies. GSE participants return with new communication and facilitation skills that promote tolerance and collaboration with professional people of other cultures.

GSE team member applicants must:

- Be between the ages of 25 and 40
- Be fully employed with at least two years of work experience in their chosen field
- Be in the early stages of their careers or professions
- Reside in or be employed in the sending Rotary District and also be citizens of the country in which they reside
- Be proficient in the language of the country being visited
- Be personable, articulate, cooperative, motivated team players, and enthusiastic about their vocations
- Seek to gain a maximum educational value from the program, as well as be able to fulfill the rigorous demands of international travel and active participation in an extensive itinerary

For further information, please contact:

Diane Dappern, District Chair, Group Study Exchange
2150 Gadwall Lane Work 920-431-5504
Green Bay, WI 54311 Cell 920-680-1680
didappern@gmail.com

ROTARY YOUTH LEADERSHIP AWARDS (RYLA) CONFERENCE

The Rotary Youth Leadership Awards (RYLA) program was officially adopted by Rotary International in 1971, and is one of the most significant and fastest-growing programs of Rotary service. Each year thousands of young people take part in RYLA worldwide. Young people ages 14-30 chosen for their leadership potential attend an all expenses paid seminar, camp, or workshop to discuss leadership skills and to learn those skills through practice. Rotary Clubs and Districts select participants and facilitate the event's curriculum.

RYLA aims to:

- Demonstrate Rotary's respect and concern for youth
- Provide an effective training experience for selected youth and potential leaders
- Encourage leadership of youth by youth
- Recognize publicly young people who are rendering service to their communities.

The District 6220 RYLA program consists of an annual RYLA Conference which is hosted and co-facilitated by Camp Manito-wish YMCA in Boulder Junction, Wisconsin. The District is conducting its 12th RYLA Conference (its 11th in partnership with Camp Manito-wish) on October 7-8-9, 2011.

The RYLA Conference is a three-day training session dedicated to developing young people through the teaching of leadership skills that they can immediately apply in their

lives at school, home, and in the community as well as their future personal and professional endeavors. Communication, collaborative leadership, ethics, goal setting, problem solving, conflict management, and other skills and techniques are addressed through the use of outdoor experiential-based activities facilitated by Camp Manito-wish's trained leadership professionals, Rotarians, and young people who previously attended the conference. These "Student Facilitators" are a key component of the conference as they serve as mentors to their peers and role model the ways in which they can apply what they are learning.

Approximately 80-90 high school sophomores and juniors (including Rotary Youth Exchange students) from around the District attend the RYLA Conference each year.

Each Club is guaranteed the opportunity to send at least two participants to the conference, but many choose to send more. Participating Clubs fully sponsor (i.e. financially support) the students they select to participate.

For more information, visit the District web site at:

www.riDistrict6220.org or contact:

Thom Cody, RYLA Conference Committee Chair
Pathmakers, Inc. - 4696 Golden Pond Park Court, Suite 100
Oneida, WI. 54155 tcody@pathmakers-inc.com
Phone: 920-593-2605 Fax: 920-593-2809
Cell: 920-819-2132



ROTARY YOUTH EXCHANGE

Rotary Youth Exchange (RYE), the most successful program in the world for high school students began in 1927 with the Rotary Club of Nice, France. In 1939, a more extensive program was initiated between the Clubs of California and Latin America, and in 1972, the Central States Youth Exchange Program became the nucleus for major expansion.

RYE is not associated with The Rotary Foundation; it is open to families of Rotarians. It is a program coordinated by Rotary Clubs and Districts that allows students, at their families' expense, to spend up to a year attending school in another country as a member of Rotary-approved host families. Internationally, over 9,000 students participate in RYE each year. District 6220 is one of the most active of the 18 Districts that use Central States to assist in the coordination of country-District-Club matches.

The objectives of RYE are: (1) To further international goodwill and understanding by enabling students to study firsthand some of the accomplishments and problems of people in other parts of the world; (2) To enable students to advance their education by studying for a year in an environment different from their own; (3) To broaden their

own outlook by learning to live with and meet people of different cultures and creeds; (4) To act as ambassadors of their country, state, and hometown by addressing Rotary Clubs, community organizations, and youth groups in their host country; and share as much knowledge as they can of their country and discuss its attributes, good and bad, with the people they meet during their year in a host country; and, (5) Following their return from their year abroad, to share with others in their local community and beyond the knowledge they have gained from their exchange experience.

To qualify to be a RYE Student, students who will be age 16 to 18+ at the start of the exchange and are in the upper half of their academic class must apply through their local Rotary Club the prior September. If their application (interviews with the students and their parents are required) is accepted, the student must pay a registration fee and will be required to participate in three conferences to prepare them for their year abroad. They will be responsible for their own airfare, spending money, and incidental expenses during their year abroad; room and board (host families) and a monthly allowance are provided through their hosting Rotary Club.

ROTARY YOUTH EXCHANGE ADVISORY COMMITTEE DISTRICT 6220

District Chairman: Ron Skow

Rotary Club of Green Bay West

2833 Friendly Circle Green Bay, WI 54981
Work 920-969-2194 Home 920-434-7482
Fax 920-434-6482 Cell 920-366-4826
rskow@new.rr.com Spouse: Denise

Vice Chairman: Ernie Moore

Rotary Club of Ironwood-Hurley

111 West Arch Street Ironwood, MI 49938
Work 715-561-3405 Home 906-932-1644
Fax 715-561-3799 Cell 715-360-0099
erniemoore@gmail.com

District Liaison: Thomas Berkedal

Rotary Club of Appleton

225 East Applecreek Road, Appleton, WI 54913
Work 920-735-9511 Home 920-734-9336
Fax 920-735-2778
thomas.r.berkedal@stifel.com
Spouse: Laurie

District Child Protection Officer: Roger Bentlage

Rotary Club of Marquette Breakfast

3007 M-28 East Marquette, MI 49855
Home 906-343-6619 bentlage@tds.net

Conference Chair & Secretary: Sandy Testin

Rotary Club of Waupaca Breakfast

218 East Lake Street Waupaca, WI 54981
Work 715-258-1078 Home 715-258-7510
Fax 715-256-3029 Cell 715-572-3658
testrath@charter.net Spouse: Charlie

Inbound Coordinator: Ann Fuge

Rotary Club of Clintonville

E 10405 County Road I Clintonville, WI 54929
Work 715-823-6262 Home 715-823-3838
Fax 715-823-6262 Cell 715-851-0047
mail@honeycreekgallery.com

Outbound Co-Coordinator: Kati Havel-Strid

Rotary Club of Minoqua Lakeland-Area Breakfast

8705 Richardson Plat Road B6 Minoqua, WI 54548
Work 715-358-6650 Home 715-356-7172
Fax 715-358-6381 Cell 715-892-5284
katiavel@hotmail.com Spouse: Doug

Outbound Co-Coordinator: Doug Strid

8705 Richardson Plat Road B6 Minoqua, WI 54548

Work 715-356-2022 Home 715-356-7172
Cell 715-493-2033 strid74@gmail.com
Spouse: Kati

ROTARY YOUTH EXCHANGE ADVISORY COMMITTEE DISTRICT 6220 CONT.

Rebound/Rotex Coordinator: Robin Hartel

Rotary Club of Sturgeon Bay Breakfast
5299 State Hwy 57 Sturgeon Bay, WI 54235
Work 920-743-7500 ext 3 Home 920-743-1962
Fax 920-743-7294 Cell 920-246-8571
rhartel@stangelcpas.com Spouse: William

Rotex Co-President: Emily Erdich

(Turkey 2007-2008)
Cell 715-499-0661 erdricea@uwec.edu

Rotex Co-President: Ashley LaBre

(Taiwan 2007-2008)
Cell 1-906-361-2563
ashley.rotex6220@gmail.com

Summer Exchange Chair: John Ebel

Rotary Club of Antigo
N2820 Stoney Road Antigo, WI 54409
Work 715-627-4351 Home 715-627-7471
Fax 715-623-2099 Cell 715-216-3576
jebel@citygasantigo.com Spouse: Bette

Medical Advisor: David Luoma

Rotary Club of Marquette
17 Oak Hill Drive Marquette, MI 49855
Work 906-228-7970 Home 906-228-3689
Fax 906-228-5734 Cell 906-250-4858
dluoma@mgh.org Spouse: Jill

THE ROTARY FOUNDATION

MISSION

The mission of The Rotary Foundation is to enable Rotarians to advance world understanding, goodwill, and peace through the improvement of health, the support of education, and the alleviation of poverty. The Foundation is a not-for-profit corporation supported solely by voluntary contributions from Rotarians and friends of the Foundation who share its vision of a better world.

HISTORY

In 1917, RI President Arch C. Klumph proposed that an endowment be set up “for the purpose of doing good in the world.” In 1928, when the endowment fund had grown to more than US \$5,000, it was renamed The Rotary Foundation, and it became a distinct entity within Rotary International.

Five Trustees, including Klumph, were appointed to “hold, invest, manage, and administer all of its property . . . as a single trust, for the furtherance of the purposes of RI. Two years later, the Foundation made its first grant of \$500 to the International Society for Crippled Children. The organization, created by Rotarian Edgar F. “Daddy” Allen, later grew into the Easter Seals.

The Great Depression and World War II both impeded the Foundation’s growth, but the need for lasting world peace generated great postwar interest in its development. After Rotary’s founder, Paul P. Harris, died in 1947, contributions began pouring into Rotary International, and the Paul Harris Memorial Fund was created to build the Foundation.

That year, the first Foundation program – the forerunner of Rotary Foundation Ambassadorial Scholarships – was established. In 1965-66, three new programs were launched: Group Study Exchange, Awards for Technical Training, and Grants for Activities in Keeping with the Objective of The Rotary Foundation, which was later called Matching Grants.

The Health, Hunger and Humanity (3-H) Grants program was launched in 1978, and Rotary Volunteers was created as a part of that program in 1980. PolioPlus was announced in 1984-85, and the next year brought Rotary Grants for University Teachers. The first peace forums were held in

1987-88, leading to the Foundation’s peace and conflict studies programs.

Throughout this time, support of the Foundation grew tremendously. Since the first donation of \$26.50 in 1917, it has received contributions totaling more than \$1 billion. More than \$70 million was donated in 2003-04 alone. To date, more than one million individuals have been recognized as Paul Harris Fellows – people who have given \$1,000 to the Annual Programs Fund or have had that amount contributed in their name.

Such strong support, along with Rotarian involvement worldwide, ensures a secure future for The Rotary Foundation as it continues its vital work for international understanding and world peace.

Through Foundation grants and programs, Rotarians and other contributors can help change the world. They can finance a well for a village that lacks clean water, improve the environment, or provide scholarships to educate the next generation. The grants and programs available to Rotarians allow them to realize Rotary’s humanitarian mission throughout the world, including its number-one goal of eradicating polio.

POLIOPLUS

To eradicate polio, Rotarians have mobilized by the hundreds of thousands. They’re working to ensure that children are immunized against this crippling disease and that surveillance is strong despite the poor infrastructure, extreme poverty, and civil strife of many countries. Since the PolioPlus program’s inception in 1985, more than two billion children have received the oral polio vaccine.

PolioPlus Grants – Primarily applied for by National PolioPlus Committee chairs or a major partner agency, such as the World Health Organization or UNICEF. Support is available for eradication efforts in polio-endemic, recently endemic, and high-risk countries, including National Immunization Days, poliovirus transmission monitoring, and other activities.

PolioPlus Partners Grants – Allow Rotarians to contribute to specific social mobilization and surveillance activities in polio-endemic countries.

Humanitarian Grants Program

Disaster Recovery – Allows Rotarians to donate money in response to specific disasters. Funds are distributed to local committees to support recovery efforts. The program was created in 2005-06, and the Foundation currently administers four Disaster Recovery accounts: Hurricanes Stan and Wilma (Guatemala and Mexico), Hurricane Wilma (United States), the Earthquake in India and Pakistan, and Solidarity in South Asia. Total contributions to the accounts were \$6.4 million.

District Simplified Grants – Support the service activities of Districts locally and abroad. Since this program began in 2003-04, more than 1,160 grants totaling over US\$17 million have been awarded to Districts in almost 60 countries.

Health, Hunger and Humanity (3-H) Grants – Fund large-scale, two- to four-year projects that improve health, alleviate hunger, or promote human development. Since 1978, more than 280 projects in 75 countries have been funded through The Rotary Foundation at a cost of \$74 million.

Matching Grants – Provide matching funds for the international service projects of Rotary Clubs and Districts. Since 1965, more than 24,000 Matching Grant projects in 167 countries have been funded at a cost of more than \$257 million.

EDUCATIONAL PROGRAMS

Ambassadorial Scholarships – The Foundation sponsors one of the largest international scholarship programs in the world. Scholars study in a different country, where they serve as unofficial ambassadors of goodwill. Since 1947, more than 47,000 scholars from 110 countries have received scholarships of more than \$476 million through The Rotary Foundation.

Group Study Exchange (GSE) – Annual awards are made to paired Rotary Districts to cover travel expenses for a team

of non-Rotarians from a variety of professions. Rotarian hosts organize a four- to six-week itinerary of vocational, educational, and cultural points of interest. Since 1965, more than 57,000 individuals (almost 12,000 teams) from 100 countries have participated at a cost of more than \$92 million.

Rotary Grants for University Teachers – These grants are awarded to university faculty members to teach in a developing nation for 3 to 10 months. Since 1985, more than \$4 million in grants has allowed over 430 teachers to share their expertise with a college or university in a developing country.

The Rotary Peace and Conflict Studies Program – This program, which began July 2006, provides professionals from around the world the opportunity to be trained in conflict resolution and mediation strategies. The intensive three-month course is housed at the Rotary Center for Peace and Conflict Studies at Chulalongkorn University, Bangkok, Thailand.

Rotary World Peace Fellowships – Each year, up to 60 scholars are sponsored to study at one of the six Rotary Centers for International Studies in peace and conflict resolution for a master's-level degree. Since the program's inception in 2002-03, 233 fellows from 60 countries have participated, funded by awards of almost \$14 million through the Foundation.

For further information or to make a contribution visit the Rotary International website at: <http://www.rotary.org> or contact:

Thomas Guyette, PDG
2252 Tordeur Court, Green Bay, WI 54311
Home: 920-336-5362
Tguyette001@new.rr.com

THE OFFICIAL NAME OF EACH CLUB IS “THE ROTARY CLUB OF.....”

Current Official Names and Charter Dates of Rotary Clubs in District 6220

Wausau, WI.....	January 1, 1915
Marquette, MI.....	March 1, 1916
Green Bay, WI.....	March 1, 1917
Appleton, WI.....	April 1, 1917
Stevens Point, WI.....	May 1, 1917
Menominee, MI.....	March 1, 1918
Marinette, WI.....	October 1, 1918
Rhineland, WI.....	April 1, 1920
Escanaba, MI.....	May 1, 1920
Sturgeon Bay, WI.....	May 1, 1920
Houghton, MI.....	November 1, 1920
Hancock, MI.....	April 1, 1921
Iron Mountain-Kingsford, MI.....	April 1, 1921
Ironwood, MI.....	May 1, 1921
New London, WI.....	June 1, 1922
Antigo, WI.....	February 10, 1923
Manistique, MI.....	February 10, 1923
Kaukauna, WI.....	February 24, 1923
Shawano, WI.....	November 3, 1923
Kewaunee, WI*.....	April 15, 1924
Clintonville, WI.....	November 28, 1924

DePere, WI.....	March 24, 1926
Munising, MI.....	May 3, 1926
Marion, WI.....	October 17, 1927
Eagle River, WI.....	May 23, 1928
Wakefield-Bessemer, MI.....	January 2, 1930
Ontonagon-White Pine, MI.....	April 18, 1932
Merrill, WI.....	May 7, 1937
Ishpeming, MI.....	October 16, 1937
Calumet-Laurium-Keweenaw, MI.....	January 13, 1950
Appleton West, WI.....	September 18, 1970
Lakeland (Minocqua), WI.....	April 12, 1974
Green Bay West, WI.....	April 22, 1974
Marquette West, MI.....	March 26, 1984
Appleton Breakfast, WI.....	October 21, 1985
Marquette Breakfast, MI.....	March 20, 1991
Sturgeon Bay Breakfast, WI.....	February 17, 1992
Wausau Early Birds, WI*.....	January 1, 1993
Waupaca Breakfast, WI.....	January 22, 1993
Lakeland Area Breakfast, WI.....	August 9, 1995
Greater Portage County, WI.....	February 17, 2004
Packerland Sunrise (Howard, WI).....	December 16, 2010
Door County North (Baileys Harbor, WI).....	June 16, 2011

*Rejoined District 6220 on January 1, 1993

DISTRICT 6220 PAST GOVERNORS

The first Rotary Clubs in what is now Rotary International District 6220 were organized as part of Rotary District 9 that included Wisconsin, Minnesota and the Upper Peninsula of

Michigan. There were major geographical reorganizations and changes in the District number from 1918 to 1968, but only minor boundary changes since then.

2011-2012 Joe Jones (R)..... Waupaca, WI
 2010-2011 Steven Selvick (R).....Sturgeon Bay, WI
 2009-2010 Mary Schwaiger (R).....Eagle River, WI
 2008-2009 Tom Friese (R).....Green Bay, WI
 2007-2008 Maynard Bowers (R).....Marquette Breakfast, WI
 2006-2007 Sue Morris (R).....Minoqua/Lakeland, WI
 2005-2006 John Herlache (R)Sturgeon Bay, WI
 2004-2005 Tom Buchl.....Marquette, MI
 2003-2004 Judy Herlache (R).....Sturgeon Bay, WI
 2002-2003 Jim Collins (R).....Marquette, MI
 2001-2002 Dr. North Shetter (R).....Menominee, MI
 2000-2001 Tom Guyette (R).....Green Bay, WI
 1999-2000 Richard Judy (R)Stevens Point, WI
 1998-1999 Scott Webb.....Houghton, MI
 1997-1998 Tom Kerley.....Sturgeon Bay, WI
 1996-1997 Wallace Pearson*.....Marquette West, MI
 1995-1996 Ronald R. Reynolds (R).....Waupaca, WI
 1994-1995 Eugene R. Maki (R).....Wakefield, MI
 1993-1994 Pryse H. Duerfeldt (R).....Marquette, MI
 1992-1993 Thomas L. Herlache (R).....Sturgeon Bay, WI
 1991-1992 Fred E. Stoor (R).....Crystal Falls, MI
 1990-1991 Paul H. Groth*.....Appleton, WI
 1989-1990 Donald G. Wachholz (R).....Minocqua, WI
 1988-1989 Donald R. Murwin*.....Menominee, MI
 1987-1988 Arthur L. Fritschel*.....Stevens Point, WI
 1986-1987 Richard D. Calder (R).....Appleton, WI
 1985-1986 Harold Meese*.....Hancock, MI
 1984-1985 James C. Bowley (R)Green Bay, WI
 1983-1984 Lee R. LuffMarquette, MI
 1982-1983 Arnold A. Gruber*Shawano, WI
 1981-1982 Victor A. Bell*.....Crystal Falls, MI
 1980-1981 Ralph E. Herlache (R)Sturgeon Bay, WI
 1979-1980 Roger Seidl*.....Menominee, MI
 1978-1979 Terry L. CowanNew London, WI
 1977-1978 Lowell H. Brammer*.....Iron Mountain, MI
 1976-1977 Ambrose M. SterrDePere, WI
 1975-1976 Jack A. Romstad*.....Escanaba, MI
 1974-1975 Loren J. Swanson (R)Bonduel, WI
 1973-1974 Earl H. Closser*.....Marquette, MI
 1972-1973 Gordon H. Keyes*Shawano, WI
 1971-1972 G. Ralph NobleHancock, MI
 1970-1971 Hartley B. BarkerAppleton, WI
 1969-1970 Esau Cohodes*.....Iron Mountain, MI
 1968-1969 Norman H. Smith*.....Green Bay, WI
 1967-1968 Edward E. Edick*.....Escanaba, MI
 1966-1967 Emory S. Rogers*.....Marion, WI
 1965-1966 Clifford A. Lewis*.....Manistique, MI
 1964-1965 Richard E. Bonson*.....Eagle River, WI
 1963-1964 Michael J. Anuta*.....Menominee, MI

1962-1963 Mitchell G. Gorrow*.....Appleton, WI
 1961-1962 Harold M. Cole*.....Iron Mountain, MI
 1960-1961 Herman L. Toser*.....Stevens Point, WI
 1959-1960 John A. Lemmer*.....Escanaba, MI
 1958-1959 Max Steig*.....Clintonville, WI
 1957-1958 George I. Barnes*.....Houghton, MI
 1956-1957 Carl J. Schroeder*.....Appleton, WI
 1955-1956 Alfred Soetebier*.....Ironwood, MI
 1954-1955 Thomas E. Beaton*.....Escanaba, MI
 1953-1954 Harry H. Meyer*.....Shawano, WI
 1952-1953 Ralph M. Reece*.....Menominee, MI
 1951-1952 Russell Watson*.....Manistique, MI
 1950-1951 Kurt H. Stabenvoll*.....Eau Claire, WI
 1949-1950 Willard B. Bellack*.....Neenah, WI
 1948-1949 Larry Randall*.....Iron Mountain, MI
 1947-1948 Paul T. Tobey*.....Wausau, WI
 1946-1947 Harold R. Lindsay*.....Escanaba, MI
 1945-1946 Francis E. Taylor*.....Merrill, WI
 1944-1945 Robert A. Bums*.....Wakefield, MI
 1943-1944 John E. Adler*.....Marshfield, WI
 1942-1943 William Milne*.....Phillips, WI
 1941-1942 James Fisher*.....Houghton, MI
 1940-1941 Alexander D. Hill*.....Wisconsin Rapids, WI
 1939-1940 William Crossland*.....Amigo, WI
 1938-1939 Laurence W. Reynolds*.....Ontonagon, MI
 1937-1938 Walter P. Hagman*.....Kaukauna, WI
 1936-1937 Charles M. Humphrey*.....Ironwood, MI
 1935-1936 Silas B. Tobey*.....Wausau, WI
 1934-1935 George A. Shaw*.....Manistique, MI
 1933-1934 J. B. MacLaren*.....Appleton, WI
 1932-1933 Frank W. Carter*.....Eagle River, WI
 1931-1932 Charles D. Symonds*.....Iron Mountain, MI
 1930-1931 Fred J. Jordon*.....Eau Claire, WI
 1929-1930 G. Raymond Empson*.....Gladstone, MI
 1928-1929 J. D. Brownell*.....Ashland, WI
 1927-1928 William E. Wagoner*.....Sturgeon Bay, WI
 1926-1927 Harlow A. Clark*.....Marquette, MI
 1925-1926 Lee C. Rasey*.....Appleton, WI
 1924-1925 Herbert N. Latin*.....Milwaukee, WI
 1923-1924 Wilard N. Parker*.....Madison, WI
 1922-1923 Austin O. Olmsted*.....Green Bay, WI
 1921-1922 Alfred H. Zimmerman*.....Wausau, WI
 1920-1921 James H. B. Kaye*.....Marquette, MI
 1919-1920 Harry B. Craddick*.....Minneapolis, MN
 1918-1919 Burton E. Nelson*.....Menominee, WI
 1917-1918 Claude D. SeCheell*.....Superior, WI
 1916-1917 Charles H. Mackintosh*.....Duluth, MN
 1915-1916 William J. Zimmers*.....Milwaukee, WI

(R) Resides in the district * Deceased

DISTRICT 6220 GOALS FOR 2012-2013

1. Support the district assembly that will be held in Iron Mountain, Michigan and Green Bay, Wisconsin.
2. Continue to support the international projects the district has supported for the past several years including :
 - a. the Etta Project
 - b. Flour Power
 - c. SAMP
 - d. The Jamaican Dental Project.
3. To continue to support the Ambassadorial Scholarship program (to be renamed the Global Scholarship in 2013-2014).
4. To send a Group Study Exchange to Australia.
5. To develop:
 - a. A leadership training program, the Rotary Leadership Academy, for both Rotarians and members of the community; and
 - b. A Grant Management Seminar for clubs to address Rotary International's Future Vision program scheduled for July 1, 2013. Grant Management Seminars will be held:
 - February 9, 2013 in Wausau, Wisconsin,
 - February, 23, 2013 in Marquette, Michigan and
 - March, 8, 2013 in Itasca, Illinois at the President Elect training Seminar.
6. To encourage each club to develop a leadership succession plan and to send their president elect to the President Elect Training Seminar in Itasca, Illinois, March 8-10, 2013.
7. To encourage each club in the district to send one student to the Rotary Youth Leadership Award training in Boulder Junction, Wisconsin.
8. To encourage all clubs in the district to support the Rotary International foundation.
9. To develop a district wide local program for children at risk using the Brain Game.

2012-2013 FINANCE COMMITTEE

Finance Committee: The District Finance Committee will consist of the District Governor, District Governor Elect, District Governor Nominee, most recent Past District Governor and District Treasurer. Each year the DG will appoint one member

from the District at large. The Chairperson will be chosen by the Finance Committee and approved by the Executive Committee. This year's Finance Chair is Steve Handrick.

2012-2013 NOMINATING COMMITTEE

Nominating Committee: The District Nominating Committee shall consist of the most recent five Past District Governors who are living in the District. The most recent PDG will be the chair. The Nominating Committee will interview the candidates along with

their spouse (if applicable) before making their selection. The Nominee must have participated at the District level either as a District Chair or an Assistant Governor.

DISTRICT GOVERNOR'S 2012 CLUB VISIT SCHEDULE

Please refer to the Rotary District 6220 District Calendar to view District Governor Bob Sharkey's Club Visit Schedule. DG Sharkey began visiting District Clubs in July and will complete his visits in November 2012.

DISTRICT ASSEMBLY & CONFERENCE

THE PRESIDENT-ELECT TRAINING SEMINAR (PETS) is a specialized training for incoming Club Presidents. The purpose is to develop the necessary skills, knowledge and motivation to effectively lead their Clubs. Attendance is mandatory for President-Elects and highly encouraged for President Nominees. The Seminar is held annually in March. **2013** will be March 8-10 at the Westin Itasca Hotel, 400 Park Boulevard, Itasca, IL 60143.

DISTRICT ASSEMBLY (SEPT. 29 & OCT. 27, 2012)

The District Assembly is a training session for all members of the incoming Club leadership team, including President-Elect, Secretary, Treasurer and Club committee chairs. The Sept. 29 Assembly will be held in Iron Mountain, MI (location TBD). The Oct. 27 Assembly will be held at the Comfort Suites Hotel/Conference Center in Green Bay, WI.

DISTRICT CONFERENCE

Celebrate Rotary!!! Find out what we accomplished as a District! Learn about the achievements of our

Clubs! Hear Speakers who motivate and talk to us about the amazing things Rotarians are accomplishing in their Communities and around the World! Meet fellow Rotarians from all over the District! Join us in Houghton, Michigan for the Rotary District 6220 Annual Conference May 16 – 18, 2013 and have a Rotary good time!

There is an opportunity for Rotarians and their guests to attend a performance by Bill Cosby in Houghton, MI on Friday, May 17, 2013.

Rotarians have the opportunity to purchase tickets for the performance prior to the District Conference registration form being released. The majority of the proceeds from this event will be contributed to The Rotary Foundation in the name of Rotary District 6220. Please click on the link below for Bill Cosby ticket purchases only.

Websites to purchase Cosby tickets:

www.cosbyinhoughton.com

<http://tinyurl.com/tickets4cosbyinhoughton>

Houghton Rotary District Conference Committee

